# Oratorio for Diorio

(Blues w/a Bridge)

*For Joe Diorio*

*Joe Giglio*

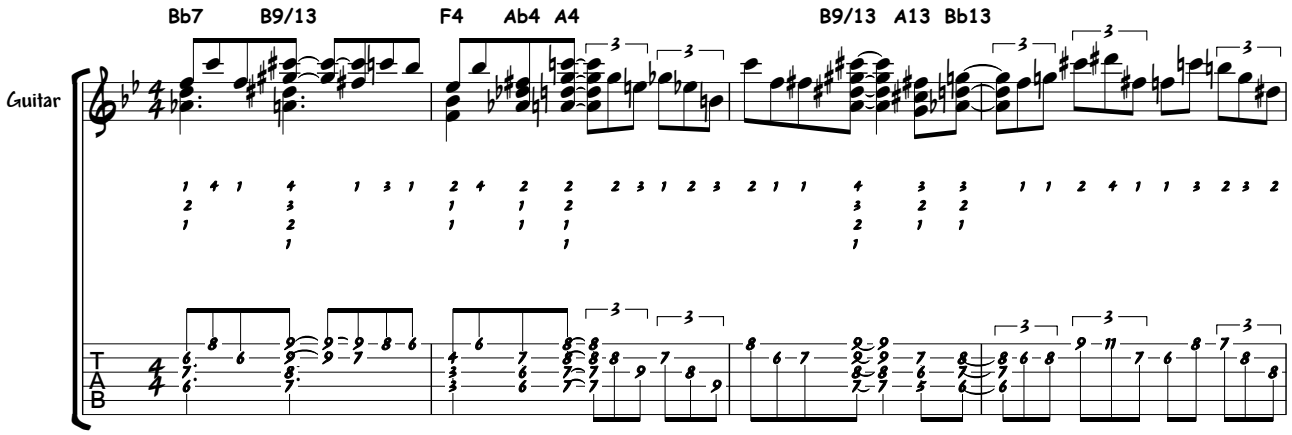


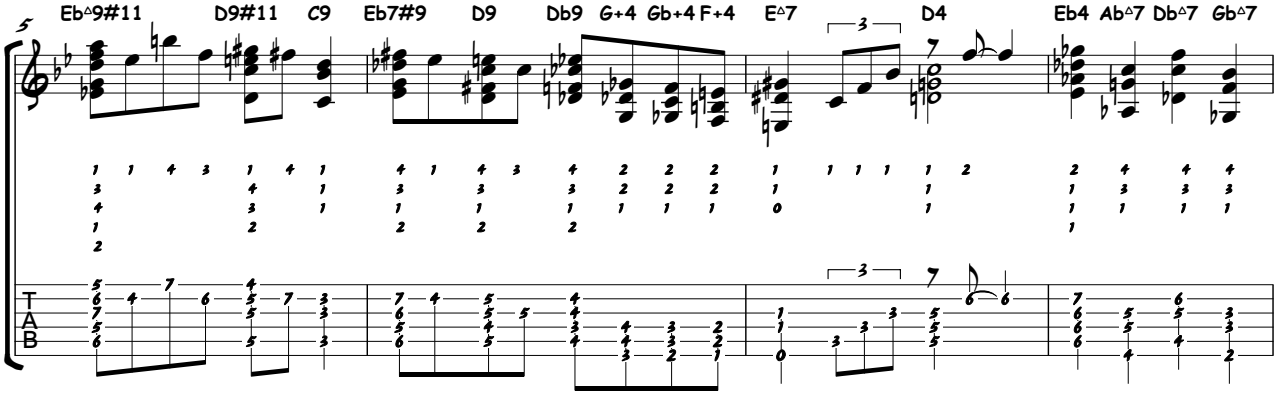


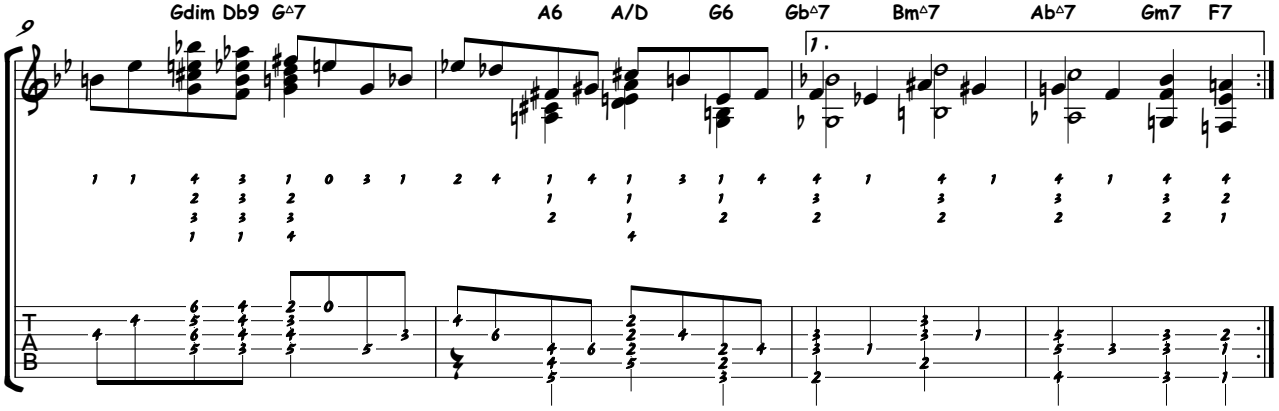

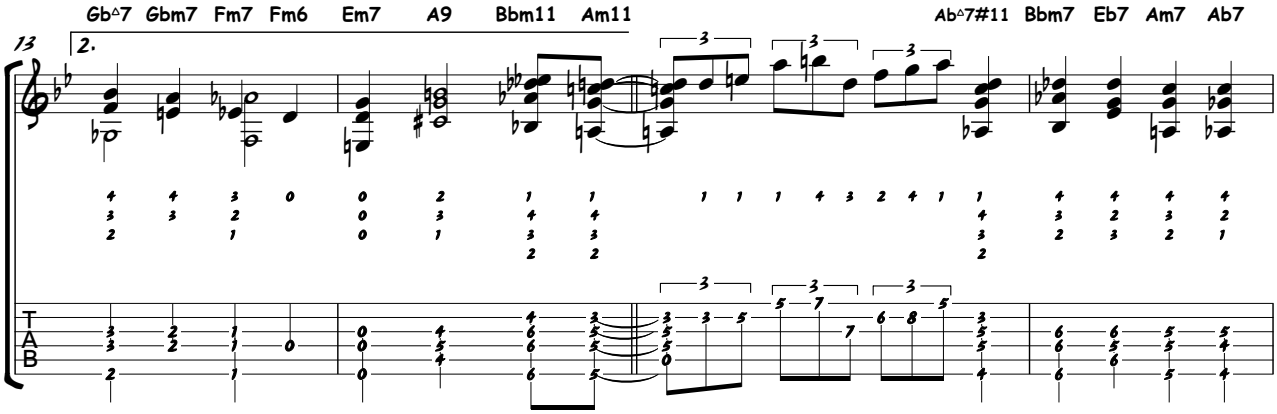
13
2.
Gb△7 Gbm7 Fm7 Fm6 Em7 A9 Bbm11 Am11
Ab△7#11 Bbm7 Eb7 Am7 Ab7
T
A
B

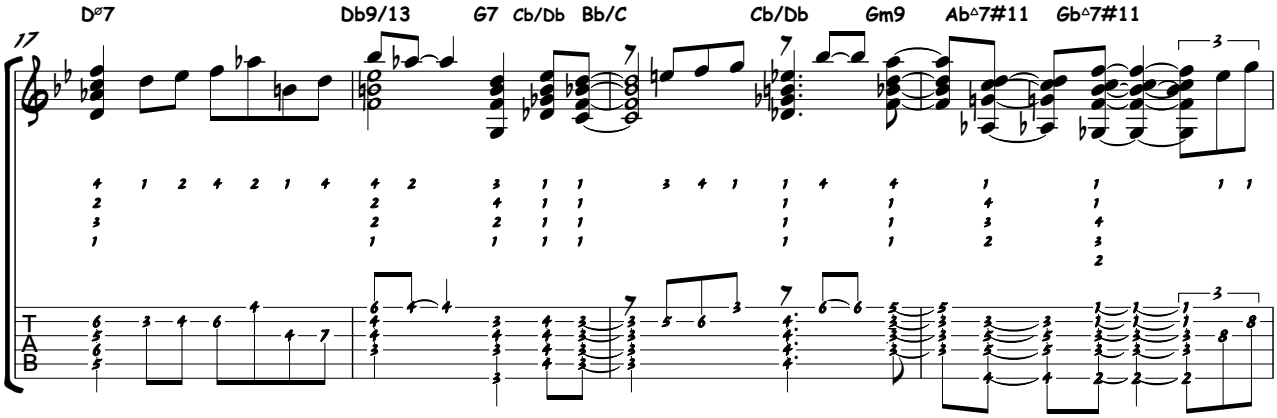
17
D∅7 Db9/13 G7 Cb/Db Bb/C Cb/Db Gm9 Ab△7#11 Gb△7#11
T
A
B

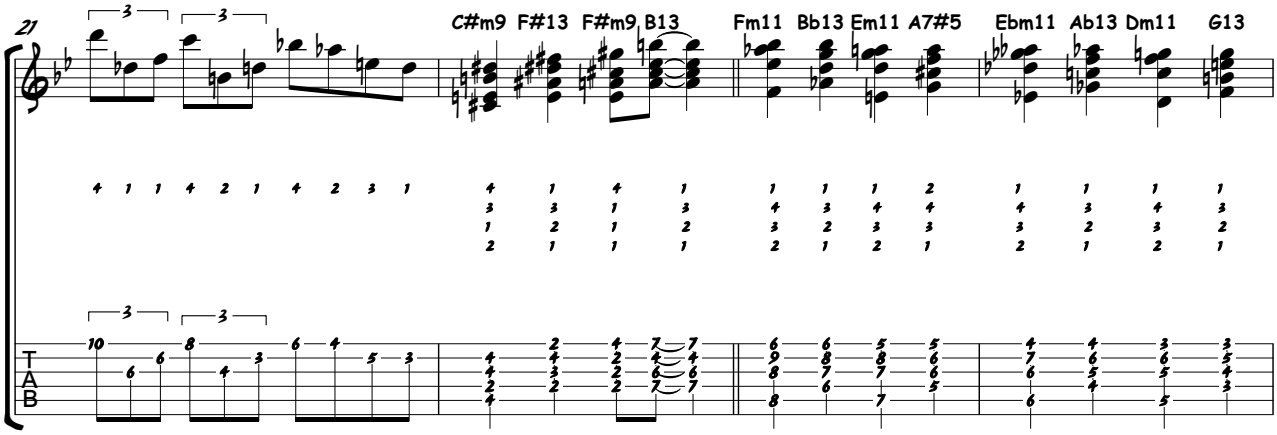
21
C#m9 F#13 F#m9 B13 Fm11 Bb13 Em11 A7#5 Ebm11 Ab13 Dm11 G13
T
A
B

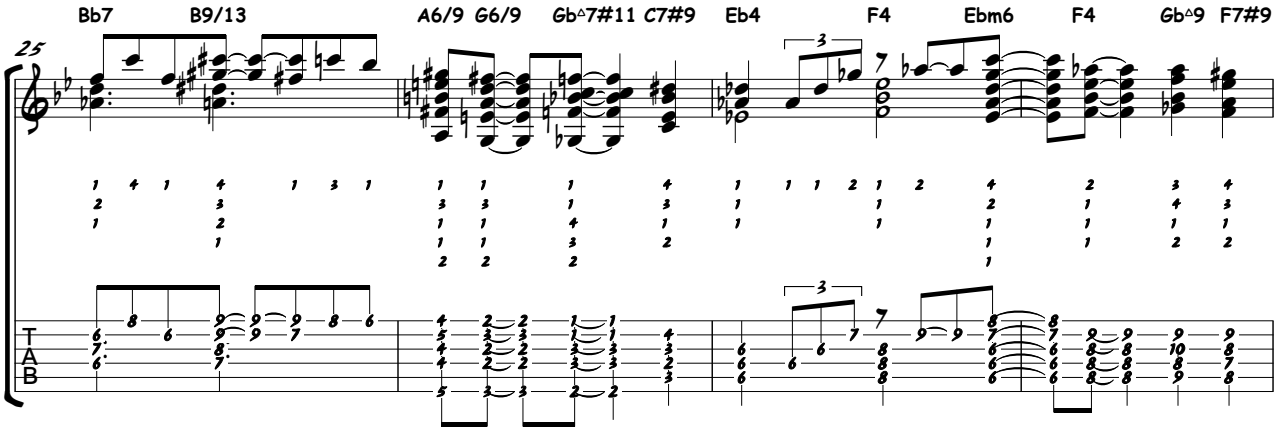


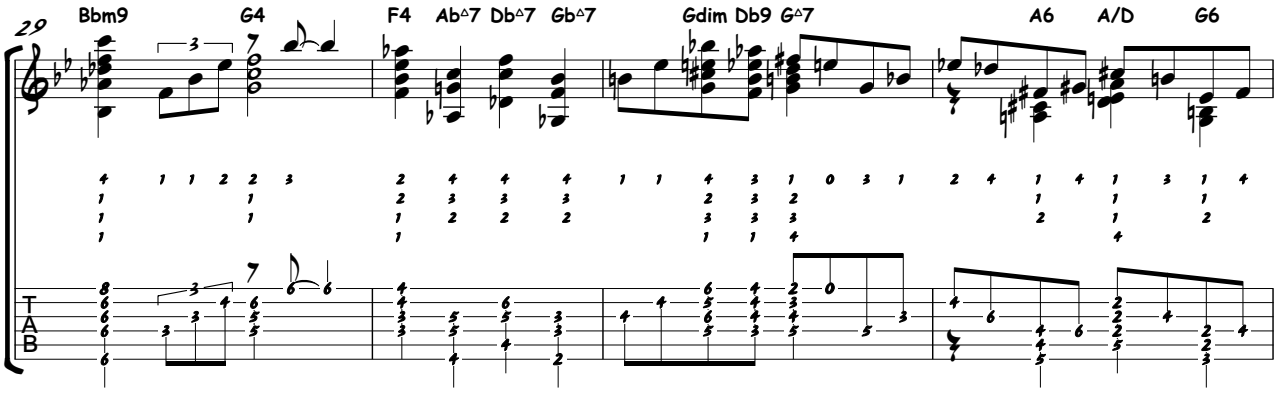


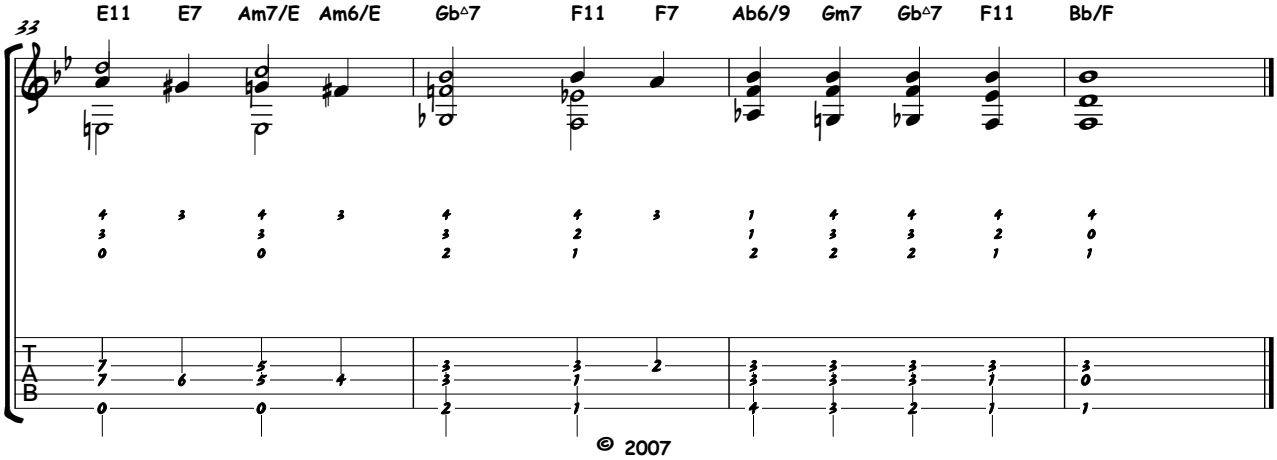


© 2007
Bella Firenza Musica